

COURSE TITLE

BUILDING TECHNOLOGY

Chapter 1 - (Week 1)

FUNCTIONAL REQUIREMENT OF BUILDING

LECTURE – 1

Heat phenomena in building

Ar. Ranju Kamal

Lecturer

Advanced college of engineering and management, Nepal

Affiliated to Tribhuvan University



LEARNING OUTCOMES

1. Building and their types.

2. Thermal performance of building

3. Thermal comfort

4. Thermal Design

5. Planning of building

6. Orientation of building

At the end of the session students will get acquainted to:

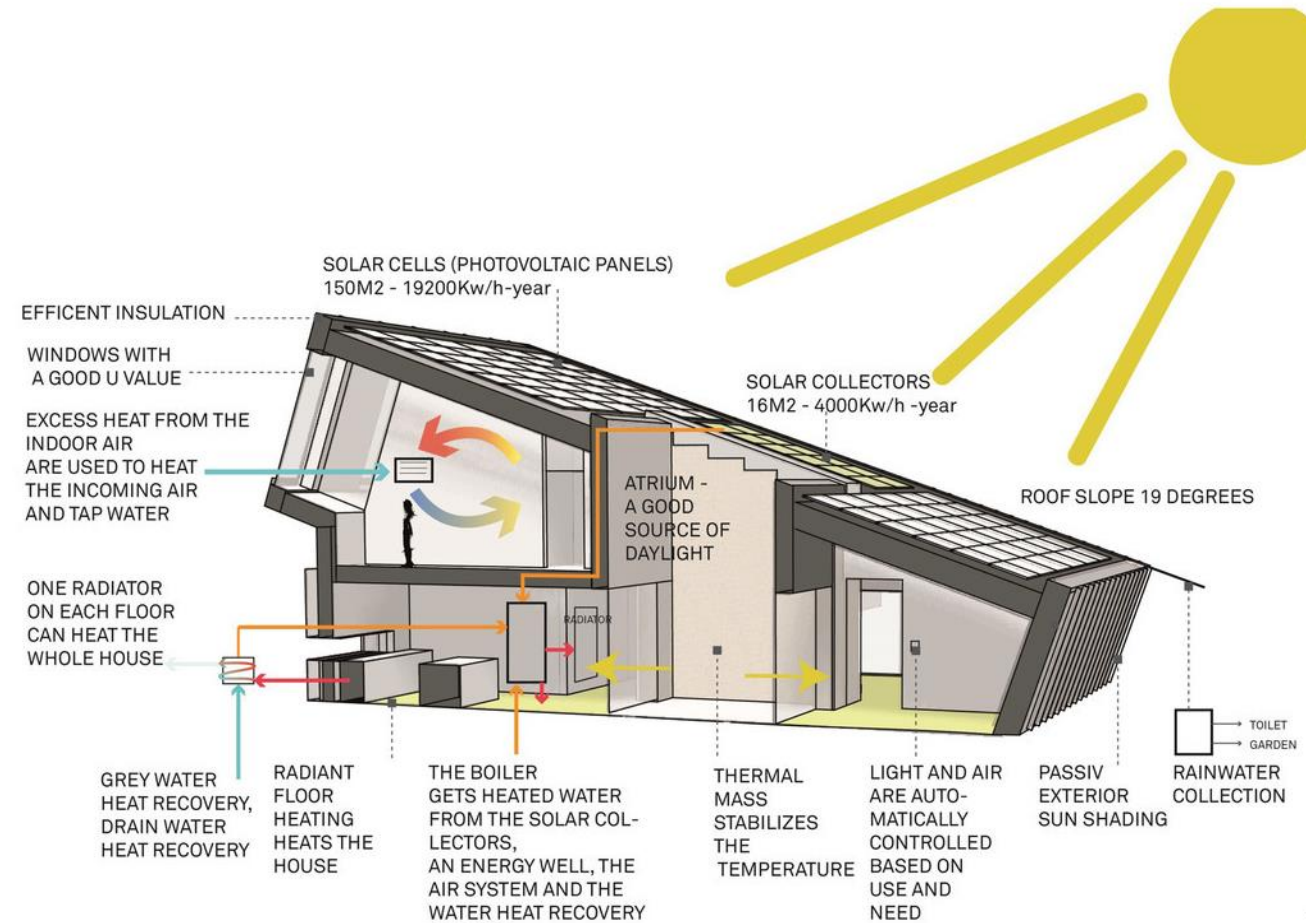

Figure 1: Building Parameters (Source: Stouhi, 2019: Online), <https://www.archdaily.com/908320/how-to-design-for-optimal-thermal-comfort-and-why-it-matters>

INTRODUCTION

Building:

Building is defined as the dwelling places for human beings which provides protection against weather conditions , safety , security and privacy etc. It is constructed on the basis of need and requirements, uses, designs, safety standards and several other features like comfort etc. The two major components of building are:

- Super-structure
- Sub-structure



Super Structure

The super-structure is the part of the building which lies above the ground.



Sub structure

The sub-structure is the part of the building which lies below the ground.

SUPER
STRUCTURE

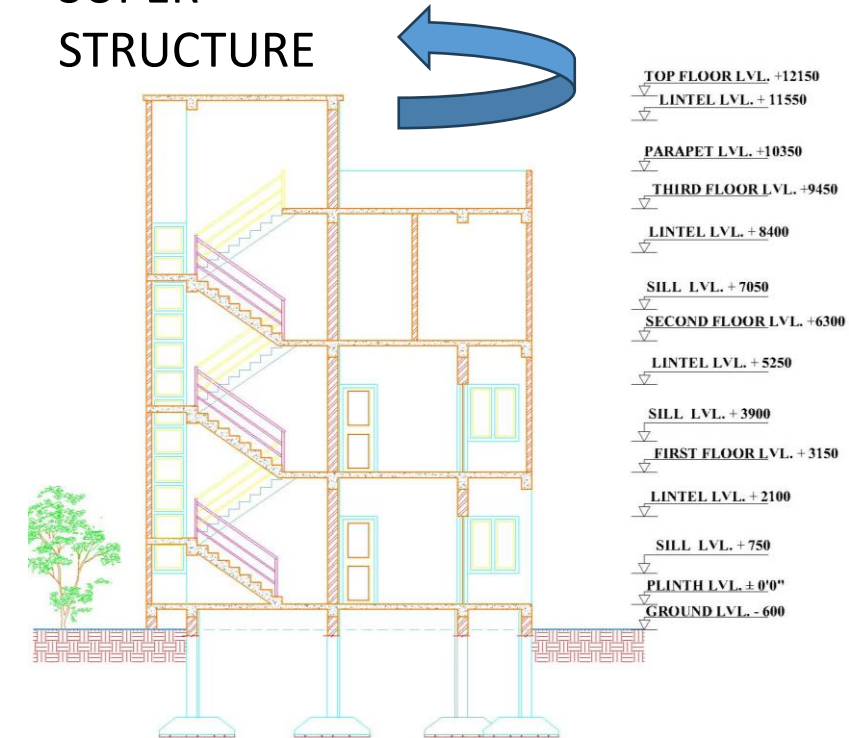

SECTION AT X-X

SUB STRUCTURE

INTRODUCTION

National building code of India (SP:7-2005) defines the building as” any structure for whatsoever purpose and of whatsoever materials constructed and every part thereof whether used as human habitation or not and includes foundation , plinth , walls, floors, roofs, chimneys, plumbing and building services, fixed platforms, verandah , balcony , cornice, or projection, part of a building or anything affixed thereto or any wall enclosing or intended to enclose any land or space and signs and outdoor display structures”

Foundation

Plinth

Wall

Door , Windows other openings

Building finishes

Floor

Roof

Staircase , ramp, lift, Escalator

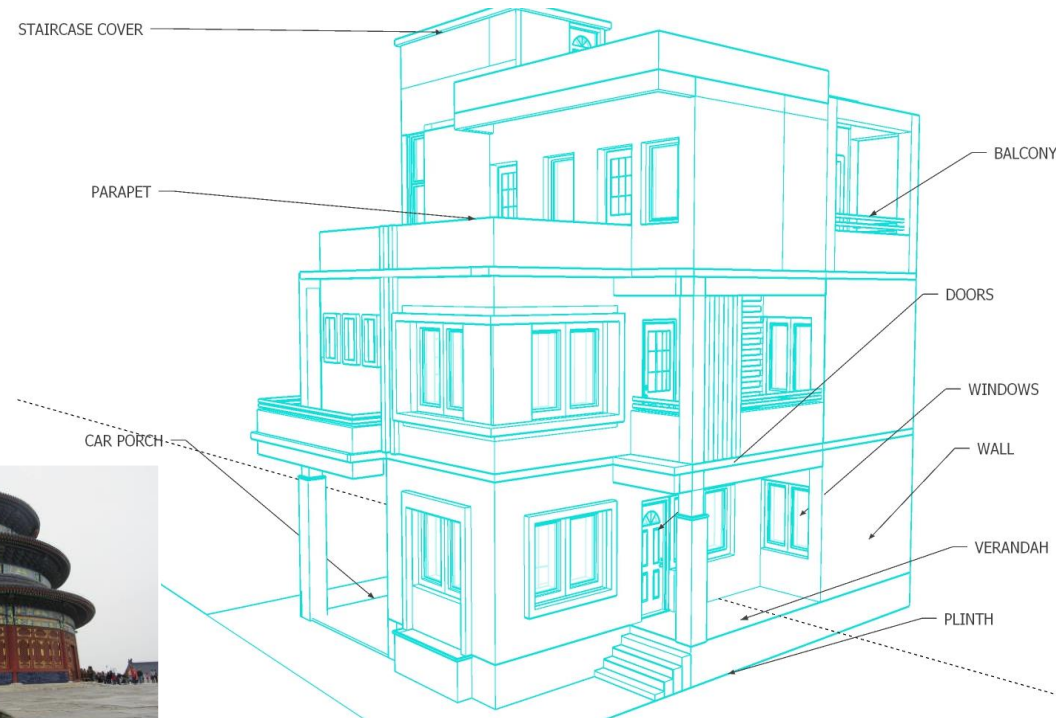

CLASSIFICATION OF BUILDING

National building code of India (SP:7-2005) classify building on the basis of storey and height as:

General Buildings

1 to 5 Stories or below 16m

Medium Rise

6 to 8 Stories or between 16m to below 25m

High Rise

9 to 39 Stories or 25m to below 100m

Skyscrapers

40 Stories and above or above 100m

National building code of India (SP:7-2005) classify building on the basis of occupancy as:

1. Residential
2. Commercial
3. Educational
4. Assembly
5. Industrial
6. Storage
7. Hospital
8. Office



Dubai, UAE (photo credit:Abhinay Kushwaha)

HEAT PHENOMENA IN BUILDING

The process of heating or cooling imply basically a transfer of thermal energy from one region to another. This transfer of heat from hotter to cooler parts of building due to existence of temperature difference can take place in three different ways:

- Conduction:

Direct interaction with neighbouring particles(collisions)

- Convection:

By mixing different parts of a fluid with different temperature.

- Radiation:

By absorption or emission of electromagnetic radiation.[2]

Heat flows through various building elements such as walls, roof, ceiling, floor, etc. It also takes place from different surfaces by convection and radiation. solar radiation is transmitted through transparent windows and is absorbed by the internal surfaces of the building.

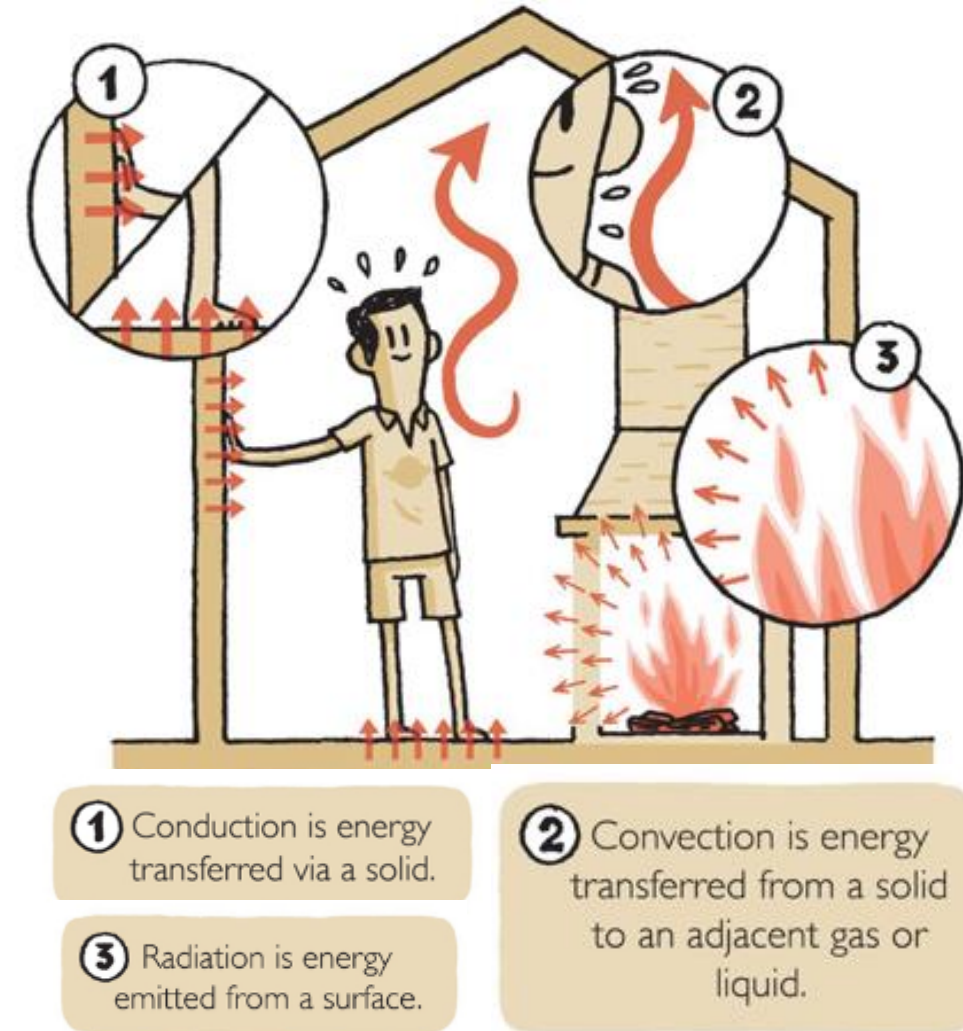

Figure 2:Heat exchange in Building
(Source: Stouhi, 2019:Online),
<https://www.archdaily.com/908320/how-to-design-for-optimal-thermal-comfort-and-why-it-matters>

HEAT PHENOMENA IN BUILDING

Heat exchange in a building:

- The internal environment within the building results from the response of the building fabric to the changing outdoor conditions of climatic parameters such as
 - air temperature,
 - solar radiation ,
 - humidity,
 - precipitation or evaporation ,
 - wind velocity , and
 - the direction and the clearness of the sky.

In order to determine the state of thermal comfort inside a building space detail thermal analysis of building should be done.[2]

THERMAL PERFORMANCE OF BUILDING

The thermal performance of a building refers to the process of modeling the energy transfer between a building and surroundings. Various heat exchange processes are possible between a building and the external environment. [3]

The thermal performance of a building depends on a number of factors. They are as follow :

- design variables (geometrical dimensions of building elements such as walls, roof and windows, orientation, shading devices, etc.;
- material properties (density, specific heat, thermal conductivity, transmissivity
- weather data (solar radiation, ambient temperature, wind speed, humidity, etc.)
- a building's usage data (internal gains due to occupants, lighting and equipment, air exchanges, etc.[3]

Thermal Performance of the building plays a role Whether we feel comfortable or uncomfortable in the building.

THERMAL COMFORT

Physiological aspect of thermal comfort:

‘thermal comfort’, it is the creation of building systems that are adapted to the local environment and functions of the space, cooperatively.

One of the first elements to consider while designing for thermal comfort is creating an **efficient building exterior**. A building’s envelope acts as a filter between the outdoor climate and indoor environment, stabilizing the atmosphere inside. Properly managing the envelope results in a well-balanced interior environment and reduces the use of mechanical systems, all of which contributes to a more sustainable structure



Figure 3: Thermal comfort (Source: Stouhi, 2019: Online), <https://www.archdaily.com/908320/how-to-design-for-optimal-thermal-comfort-and-why-it-matters>

THERMAL COMFORT

The physiological aspect of thermal comfort.

- Human bodies are thermal engines that generate and dissipate energy.
- The objective of human metabolism is to regulate body temperature with minimal effort.
- Body have different ways to balance constant heat exchange with the environment. like
- Shivering
- Perspiration
- Modifying our blood flow to regulate heat distribution.[1]

Thermal comfort

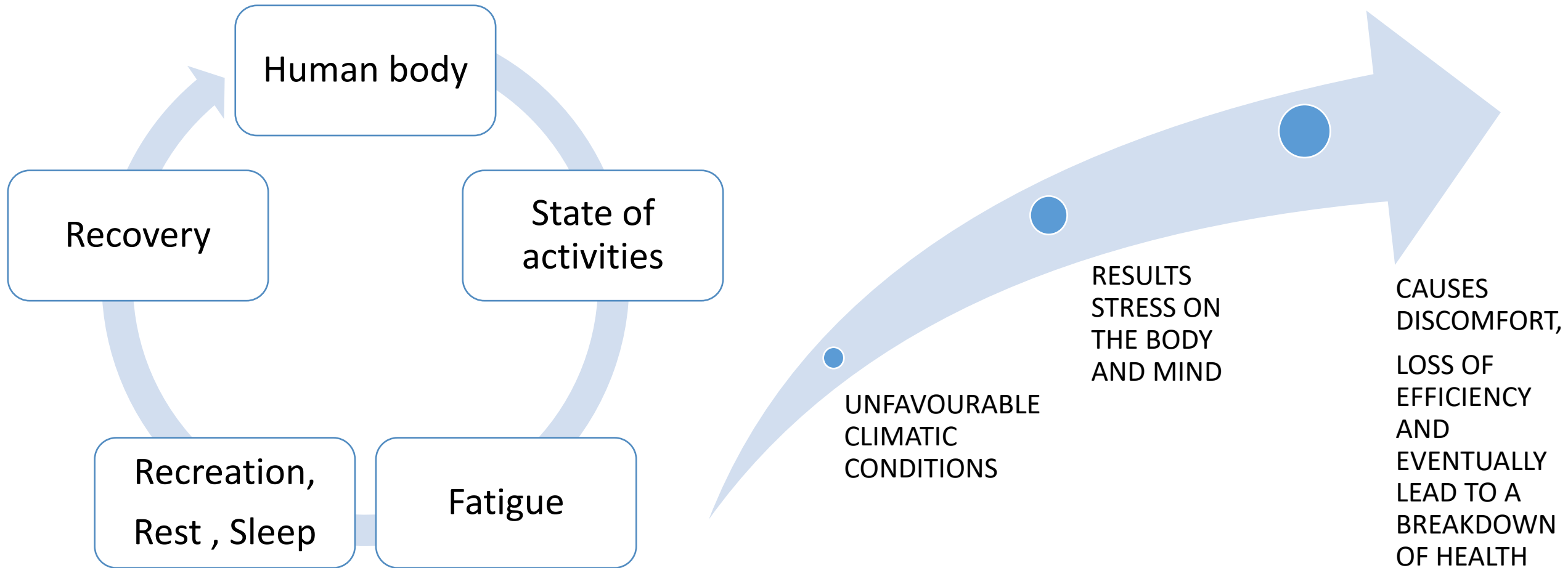

THERMAL COMFORT

Thermal balance of the human body:

Human response to the thermal environment depends to a great extent on the ease with which the body is able to regulate the heat balance in such a way that the internal body temperature is maintained constant at 37.4°C.[1]

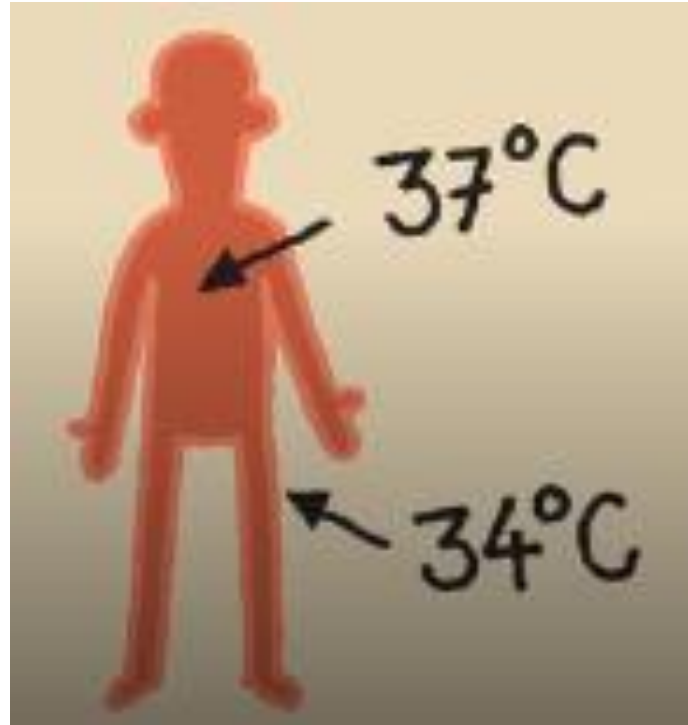
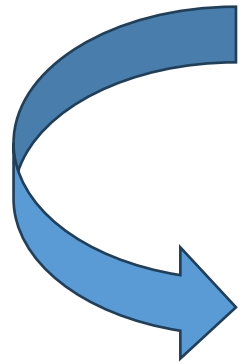
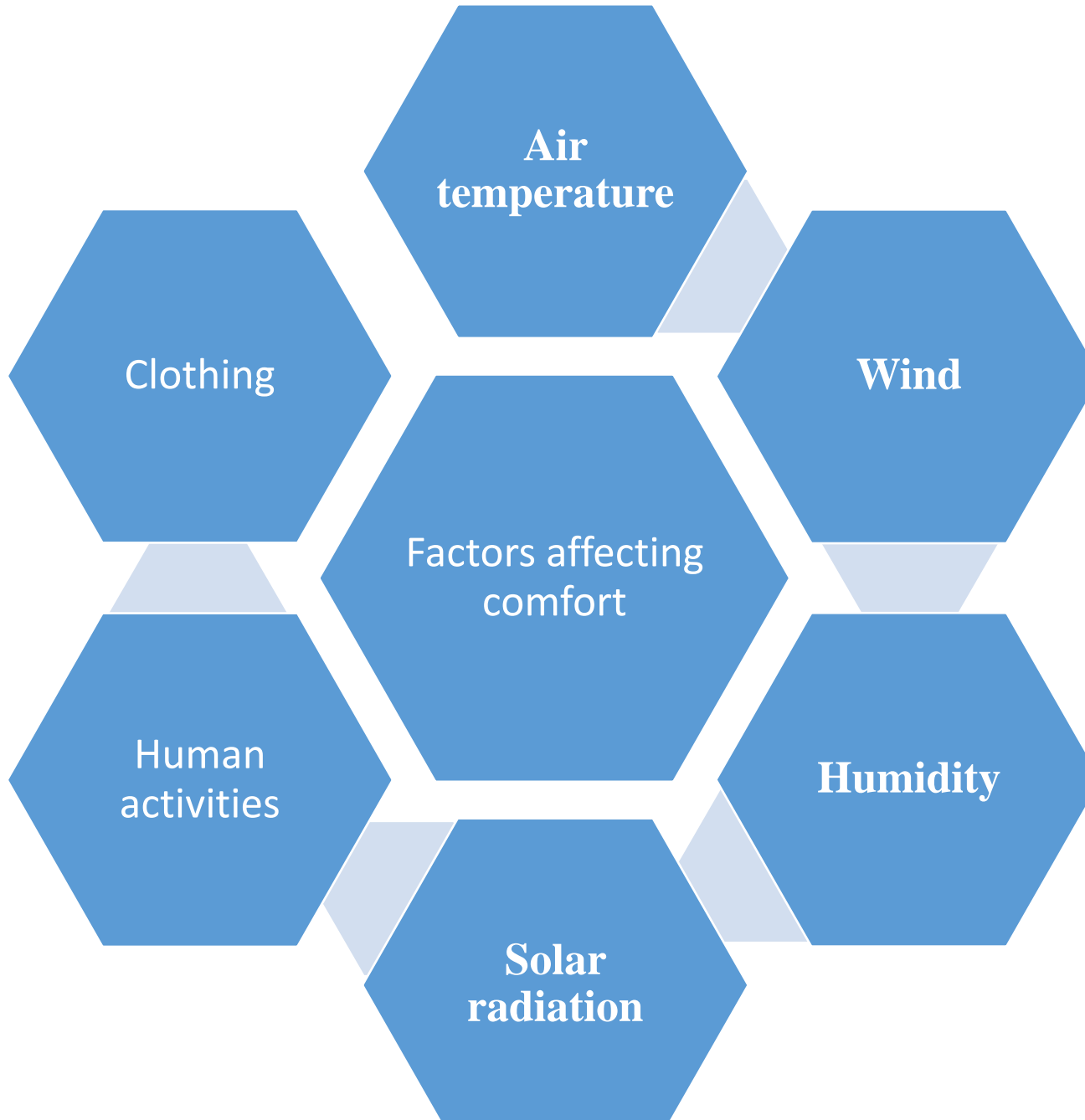

Figure 4: Thermal comfort (Source: Stouhi, 2019: Online), <https://www.archdaily.com/908320/how-to-design-for-optimal-thermal-comfort-and-why-it-matters>

THERMAL COMFORT



Personal Variables



Environmental variables

THERMAL DESIGN

- The building envelope can greatly affect the interior thermal environment through the management of following parameters:
- Insulation
- Solar gain
- Thermal inertia
- Ventilation

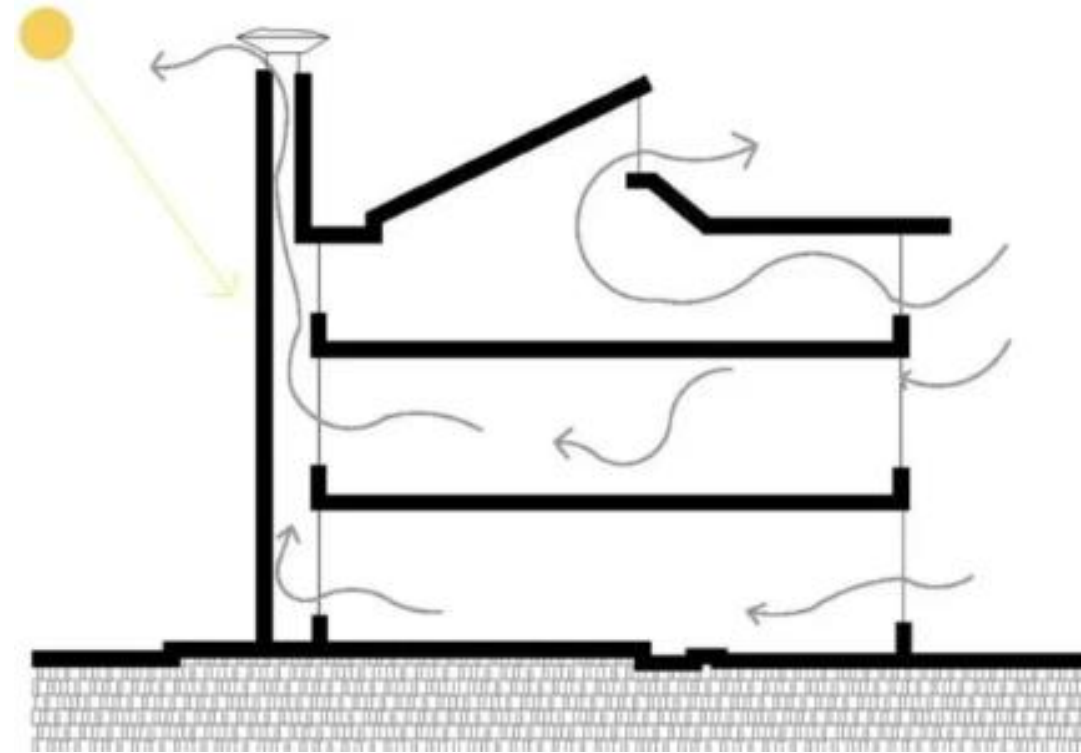

Figure 5: Thermal Design (Source: Arch-Monarch, n.d., Online), <https://archi-monarch.com/introduction-of-passive-design/>

THERMAL DESIGN

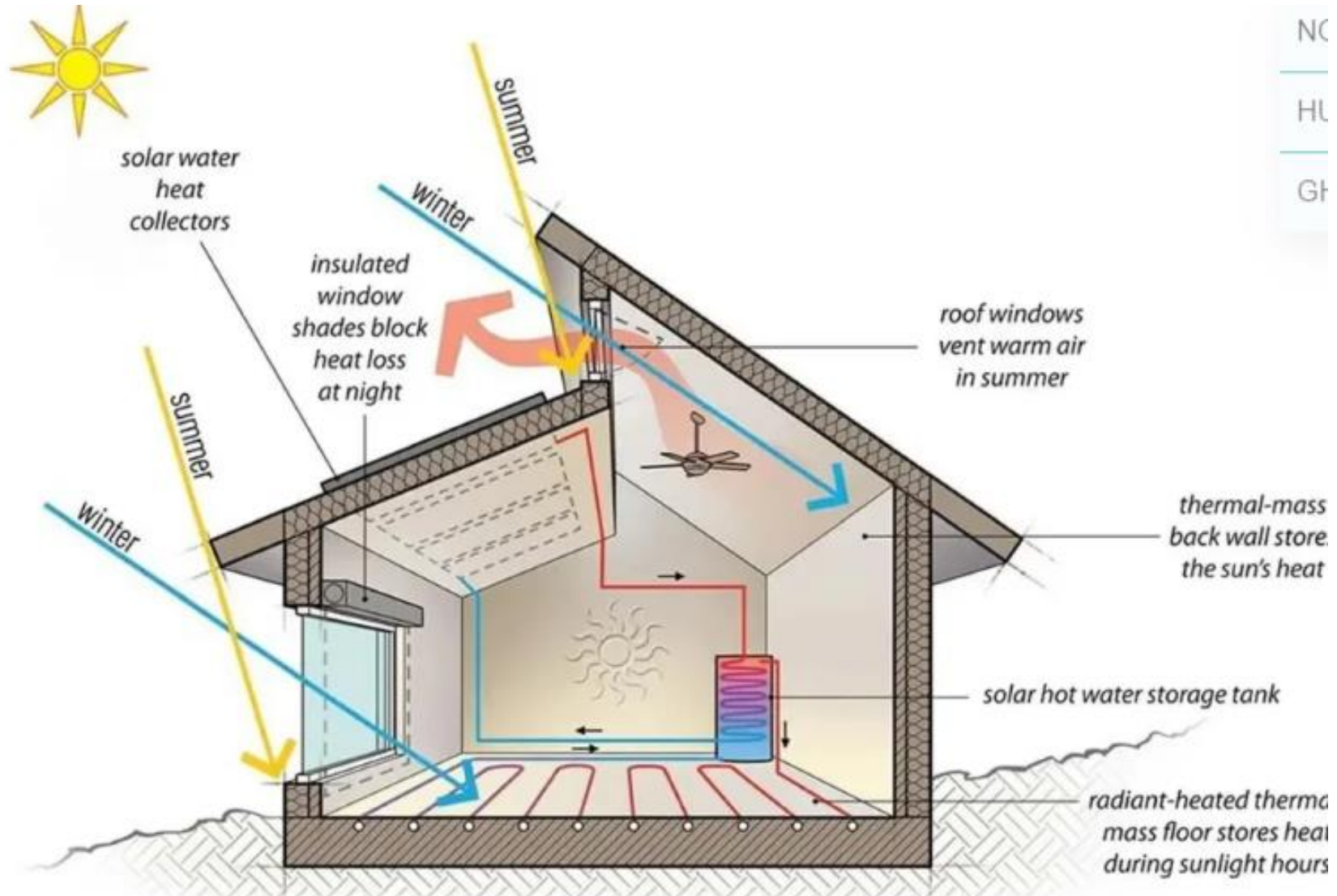

Figure 5: Thermal Design (Source: Arch-Monarch, n.d., Online),
<https://archi-monarch.com/introduction-of-passive-design/>

THERMAL DESIGN

② SOLAR GAIN is influenced by the building's insulation levels, its shape and orientation,



the window-to-opaque-wall surface ratio,



the type of glazings, shade or shading devices...



③ Thermal inertia varies according to the mass and materials of a building.

High-inertia envelopes remain relatively stable in the face of temperature change.

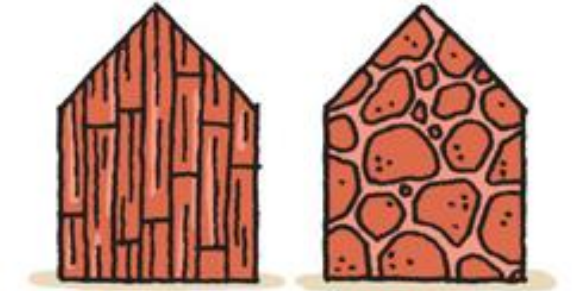

Figure 6: Thermal comfort (Source: Stouhi, 2019: Online), <https://www.archdaily.com/908320/how-to-design-for-optimal-thermal-comfort-and-why-it-matters>

Thermal Design

① INSULATION reduces heat loss during cold seasons and heat gain during warm seasons.



④ AIR-TIGHTNESS and ⑤ VENTILATION enable the control of air exchanges with the outside.

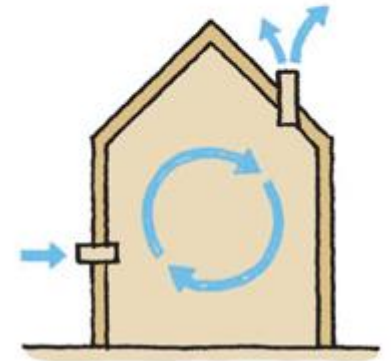

Figure 6: Thermal comfort (Source: Stouhi, 2019: Online), <https://www.archdaily.com/908320/how-to-design-for-optimal-thermal-comfort-and-why-it-matters>

BUILDING DESIGN

Before any building is planned and constructed, its suitable site must be selected. Then Orientation should be Planned and Finally Building planning should be done.

A properly selected site of the building provides aesthetic value to the building.

Following points should be considered while selecting the site for any building design:[5]

- The soil of the building site should be of good type. Building construction over such soil normally undergo different settlement and sometime even collapse. Cracks in building in such condition are quite common.
- The site should not be very much undulating.
- The site should have its general shape, sloping away from the site. This will enable easy drainage of the rainwater from the side. This will also facilitate the drainage of the building itself.

BUILDING DESIGN

Following points should be considered while selecting the site for any building design:[5]

- Civic services such water supply mains, electric lines, telephone lines, drainage, sewers, site so that obtain their services with no extra cost.
- The site should be such that the ground water table is not very high.
- Residential house sites should be located away from the busy commercial roads.
- Topographical features of the site, natural and artificial surrounding affect site selection to a large extent.
- Selection of the site also depends on the general scope or purpose of the building extent of privacy desired.

BUILDING PLANNING

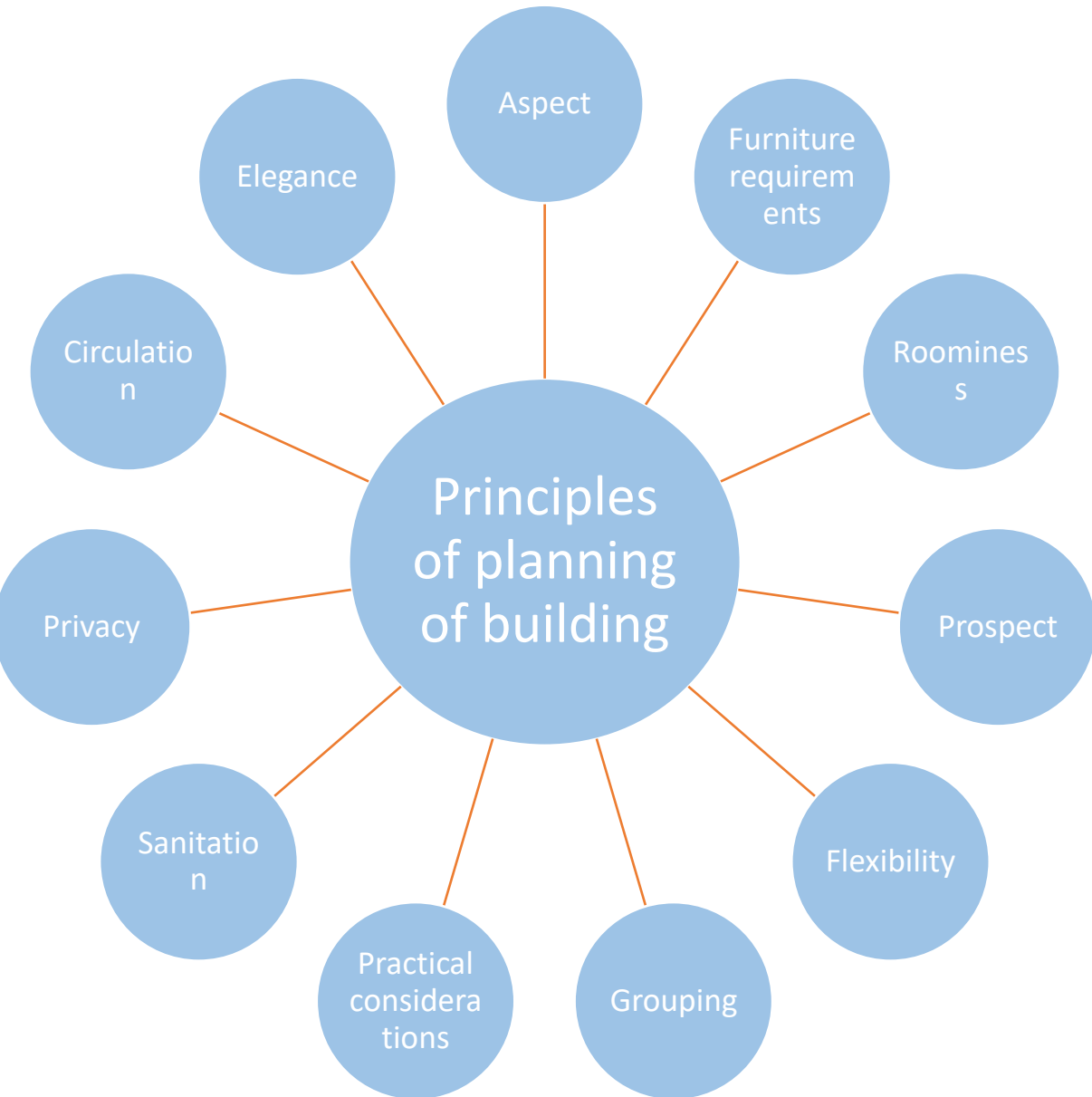

BUILDING PLANNING

Aspect:

Aspect is the peculiar arrangement of door and windows in the external wall of a building which allow the occupant to enjoy natural sunshine, breeze, scenery etc.

[5]

Living room- south-east aspect

Bedroom- west or southwest aspect

Kitchen- north aspect

Storeroom- north aspect

Studios, reading room, classroom- north aspect.

Aspect is simply the positioning of the rooms in a building in such a way that all the functional requirement of the building is taken into Consideration.

BUILDING PLANNING

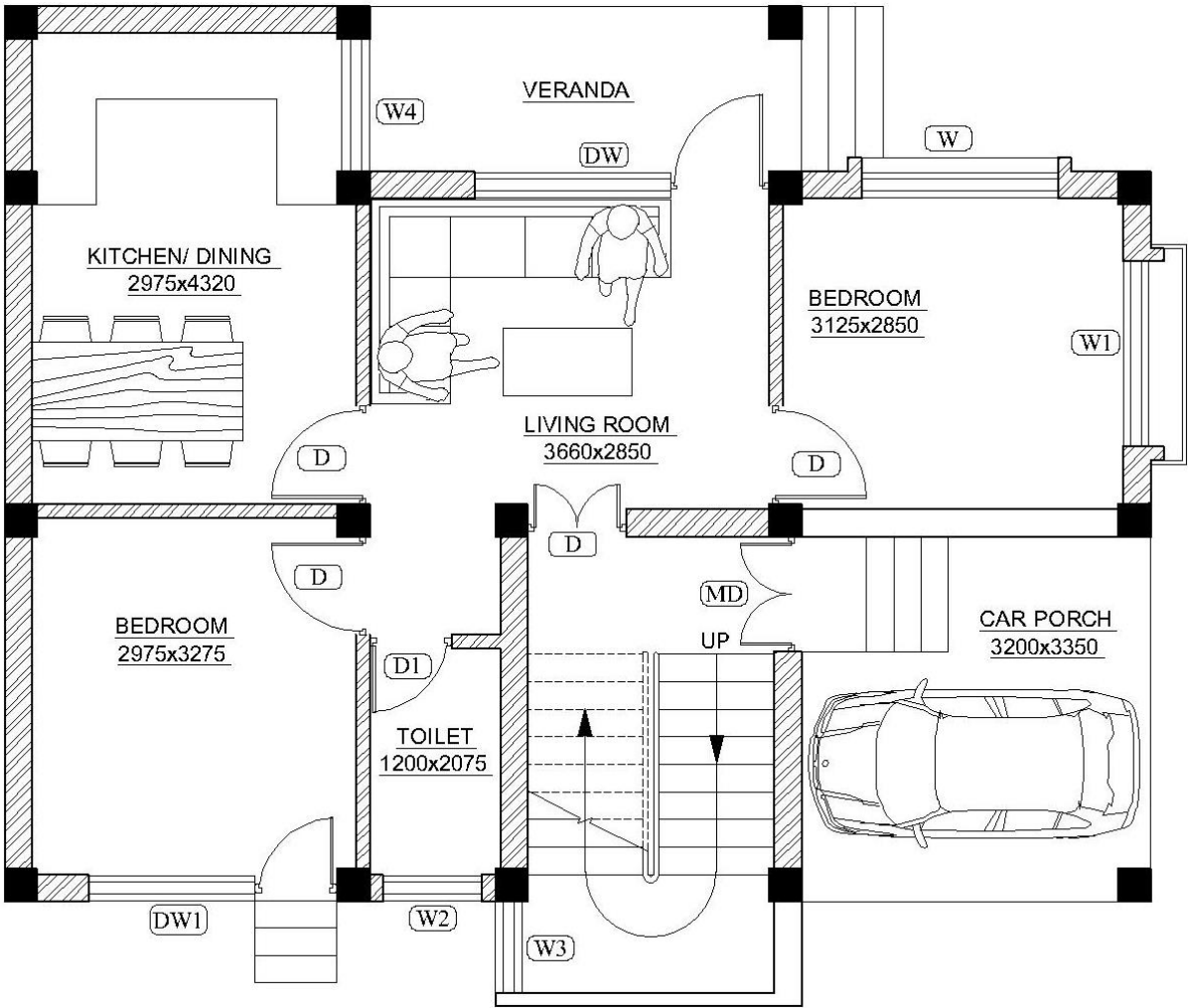

GROUND FLOOR PLAN

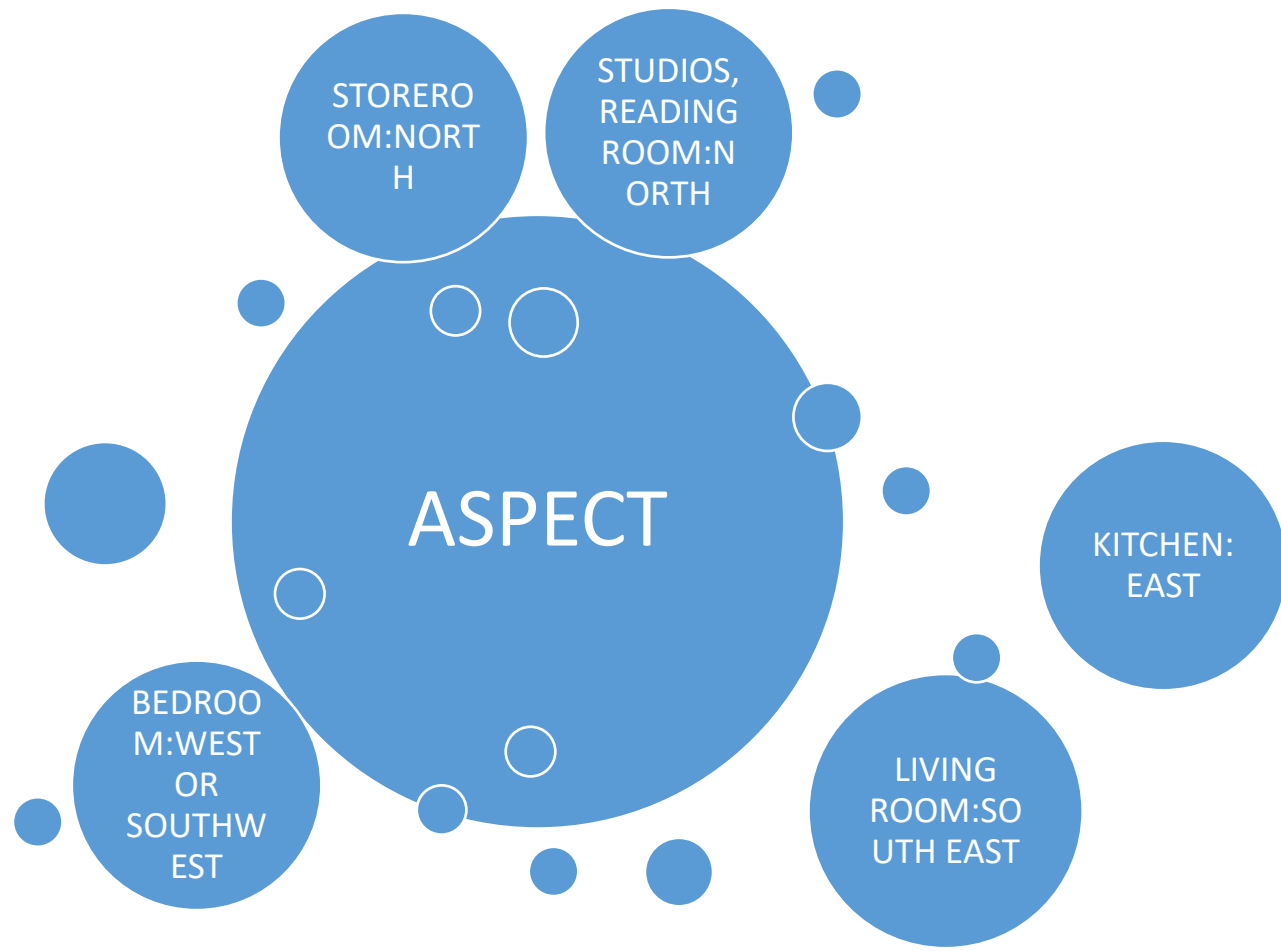

BUILDING PLANNING

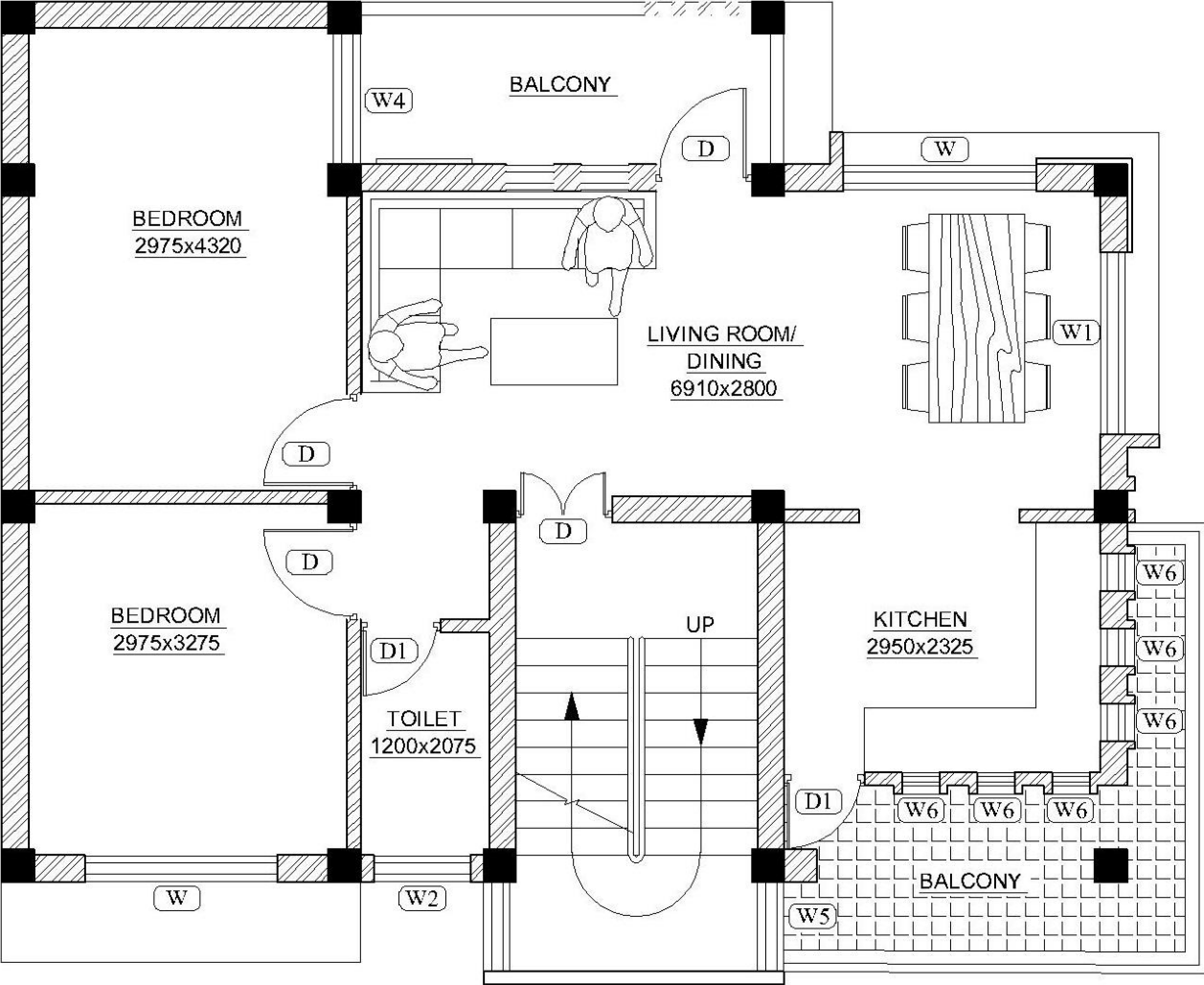

FIRST FLOOR PLAN

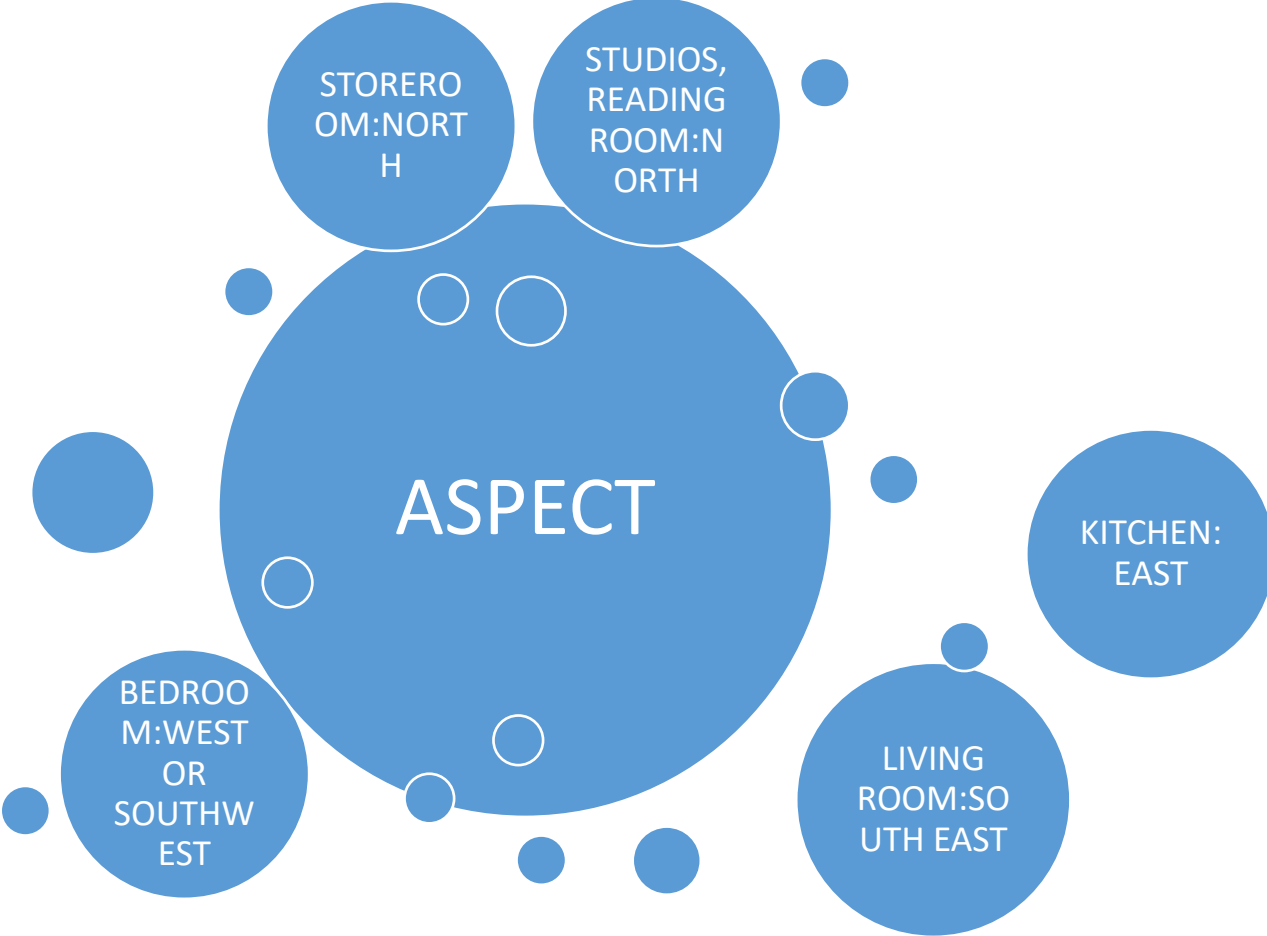

ORIENTATION OF BUILDING

Orientation of the building means setting the plan of the building so that its main front faces particular direction , which allows the future occupants of the building to enjoy the utmost gifts of the nature .[5]

Factors affecting orientation:

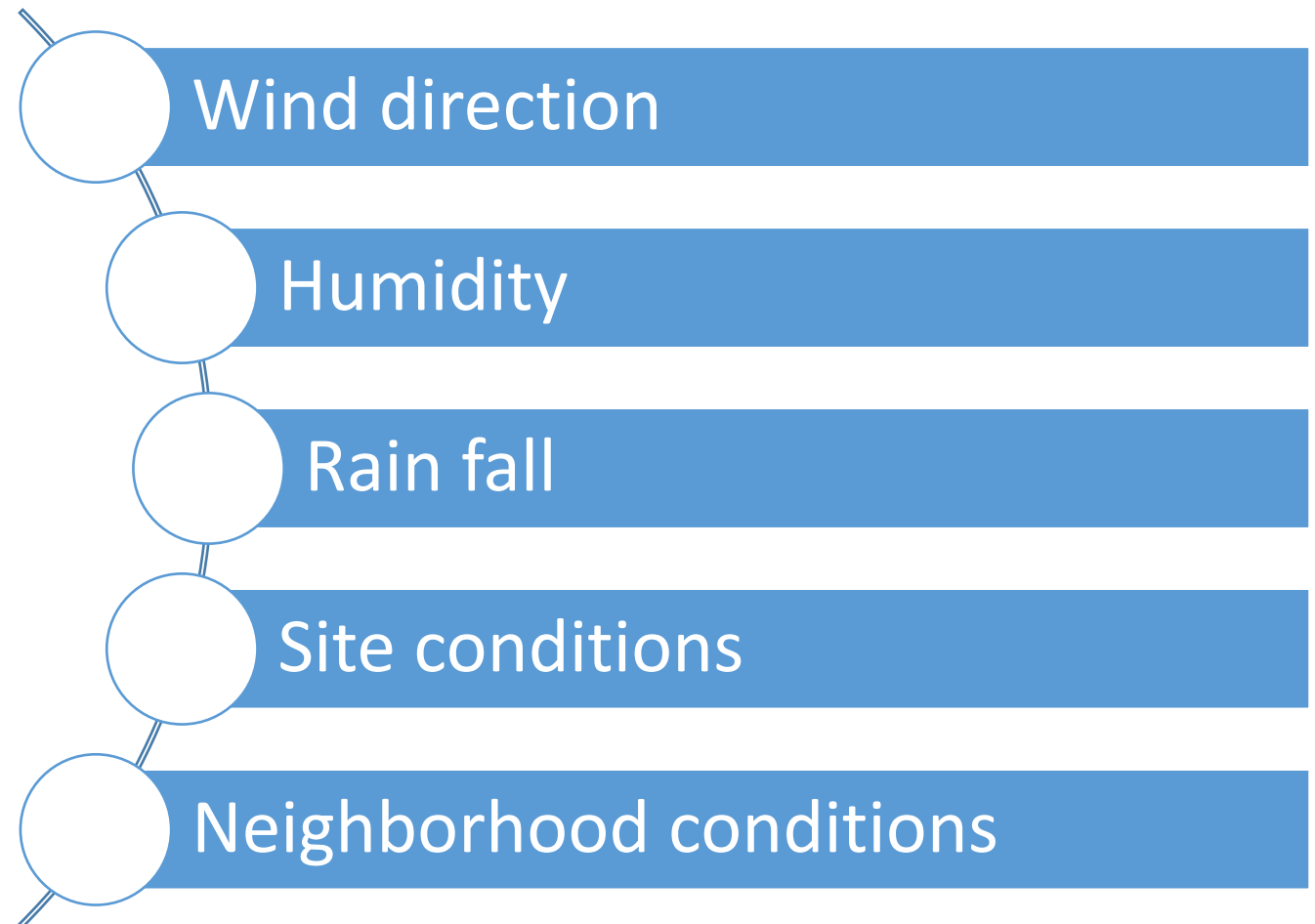

ORIENTATION OF BUILDING

- Orientation of the building is the first consideration prior to the planning of the building.
- Because of the surrounding of the site, proximity of streets and other factors such as privacy and protection against the nuisance of noise and dust a building had to be orientation to face fixed direction.
- In the cold climates, orientation west of north increase solar gains in the afternoon when they are most desirable for evening comfort, but east of north can warm the house more in the morning improving daytime comfort for those who are at home then.
- In warmer climate, orientation east of north can allow better capture of cooling breezes.

Orientation of building

Analysis for best orientation.

- Prioritize heating and cooling needs.
- Climate analysis

Local climate

1. Temperature ranges both seasonal and diurnal (day-night)
2. Humidity range
3. Direction of cooling breezes, hot winds, cold winter, wet winds
4. Seasonal characteristics, including extremes.
5. Impact of local geographic features on climatic conditions.
6. Impact of adjacent building and existing landscape.

On the basis of analysis:

Passive heating

Passive cooling

Combination of both

Orientation of building

In all other climates a combination of passive solar heating and passive cooling is desirable.

- North orientation

It is generally desirable in climate requirement winter heating the position of the sun in the sky allows you to easily shade northern facades and the ground near them in summertime with simple horizontal devices such as eaves, while allowing full sun penetration winter.

- North facing walls and windows receive more solar radiation in winter than in summer.

REFERENCES

[1] Stouhi, D. (2019, January 31). *Archdaily*. Retrieved from <https://www.archdaily.com/908320/how-to-design-for-optimal-thermal-comfort-and-why-it-matters>

[2]B. Pahari, "Passive Building: Concept & Design," no. ISBN: 99933-34-24-3, 2002.

[3]Jha, D. B. (2020). Thermal Performance of Buildings. Amity School of architecture and planning

REFERENCES

[4] *Arch-Monarch*. (n.d.). Retrieved from <https://archi-monarch.com/introduction-of-passive-design/>

[5] Singh, G. (1998). *Building Constructions and materials*. Standard Book House, Delhi.

[6] S.C. Rangawala, ""Building Construction".

THANK
YOU

